NATE + JEREMIAH

FOR **LIVING SPACES**

SPRING 2021

NATE+
JEREMIAH
FOR LIVING SPACES

SPRING 2021

TABLE OF CONTENTS

Intro	01
Living Room	02
Dining Room	54
Bedroom	84
Home Office	126
Elements	132
Pillows	144
Rugs	148
Contact	152

Our Spring 2021 collection is inspired by a range of styles that can be mixed across your home, for a collected-over-time look. We incorporated a lot of historical references that add a sense of story and sophistication, while also mindful about how these pieces need to function in your home. Creating a sense of comfortable, accessible luxury was also important to us, as we believe everyone's space can feel elevated.

– Nate + Jeremiah

LIVING ROOM

LOOK NO. 01

BECKETT SOFA

271462 $1,095

If there's a collection that perfectly captures Nate + Jeremiah's style, it's the BECKETT COLLECTION. Low-profile frames, clean lines and wide armrests create pieces that are modern and inviting.

LOOK NO. 02

BECKETT CHAIR

271459 $895

LOOK NO. 03

NORAH SLATE ACCENT OTTOMAN

271457 $795

LOOK NO. 04

BRIGHTON NESTING TABLE

269690 $395

LOOK NO. 05

BRIGHTON COFFEE TABLE

269691 $495

LOOK NO. 06

AUDREY SOFA

271487 $1,195

Nate + Jeremiah's AUDREY COLLECTION is a modern take on the Art Deco period. Distinguished by soft curves, and details like channel tufting and velvet upholstery, the Audrey Sofa adds an elegant touch to any space.

LOOK NO. 07

AUDREY CHAIR

271485 $995

LOOK NO. 08

REED BACHELOR CHEST

268583 $795

LOOK NO. 09

FREDRIK ACCENT OTTOMAN

271458 $695

LOOK NO. 10

BLAKELY ACCENT CHAIR

271484 $795

LOOK NO. 11

MARCEL SECTIONAL

252973 $3,195

LOOK NO. 12

CENTRE ROUND COFFEE TABLE

255940 $695

Interiors Atelier AM

LOOK NO. 13

CENTRE END TABLE

255938 $350

LOOK NO. 14

CENTRE BAR

255917 $895

LOOK NO. 15

LAUREL JET ACCENT CHAIR

248859 $995

LOOK NO. 16

PACIFICA WOOD ACCENT CHAIR

243571 $895

LOOK NO. 17

MARCEL DAYBED

257975 $1,095

LOOK NO. 18

VAUGHN SETTEE

257970 $1,095

LOOK NO. 19

WHITLEY 3-PC SECTIONAL

243828 $2,595

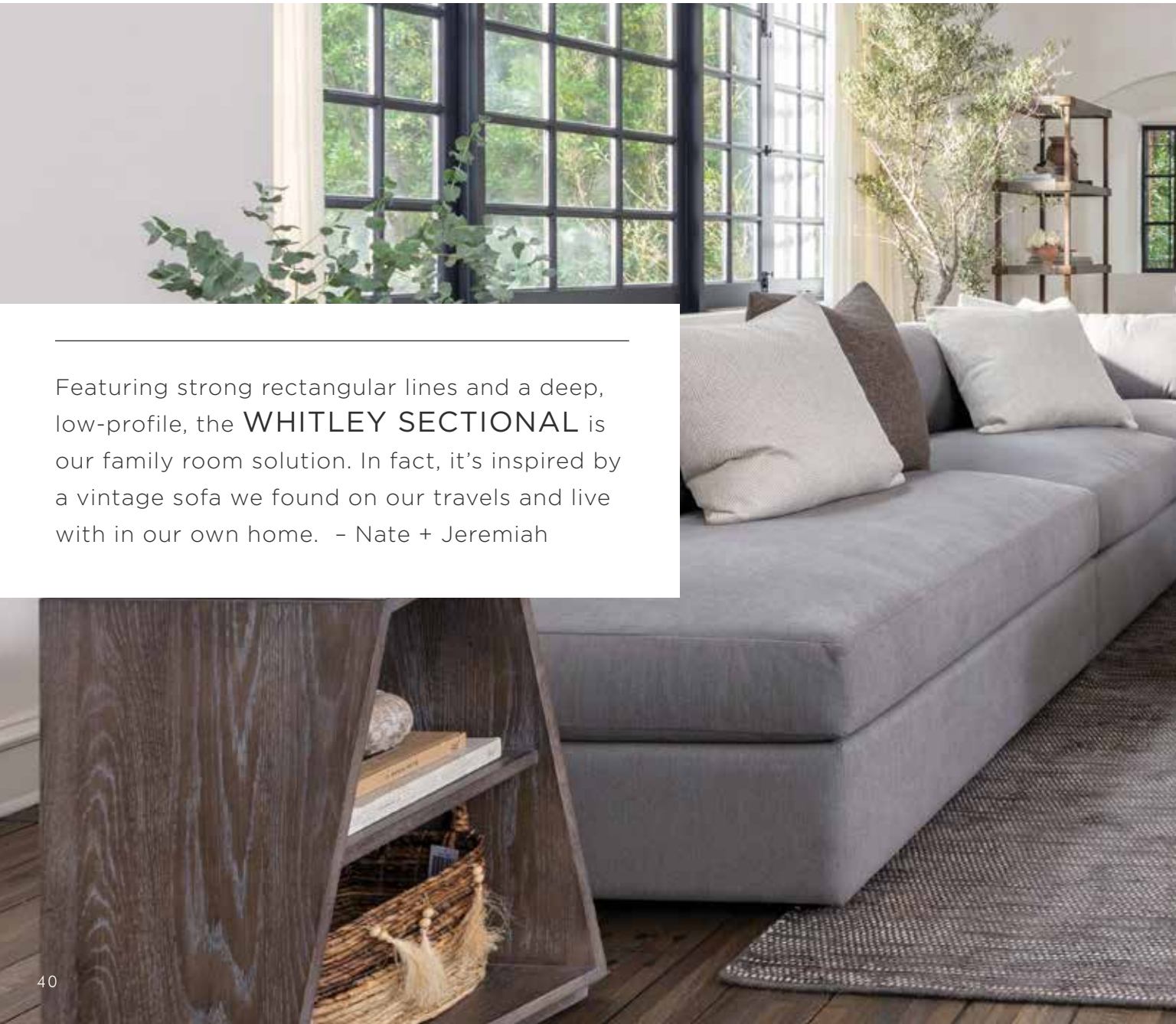

Featuring strong rectangular lines and a deep, low-profile, the WHITLEY SECTIONAL is our family room solution. In fact, it's inspired by a vintage sofa we found on our travels and live with in our own home. – Nate + Jeremiah

LOOK NO. 20

REEVES SWIVEL ACCENT CHAIR

257968 $895

LOOK NO. 21

PAVILION ACCENT TABLE

245655 $250

LOOK NO. 22

MATTEO ESTATE SOFA

243565 $995

With curved shelter-style frames, button tufting and sleek metal legs, the MATTEO COLLECTION takes inspiration from 1930's France, as well as modern-day California.
– Nate + Jeremiah

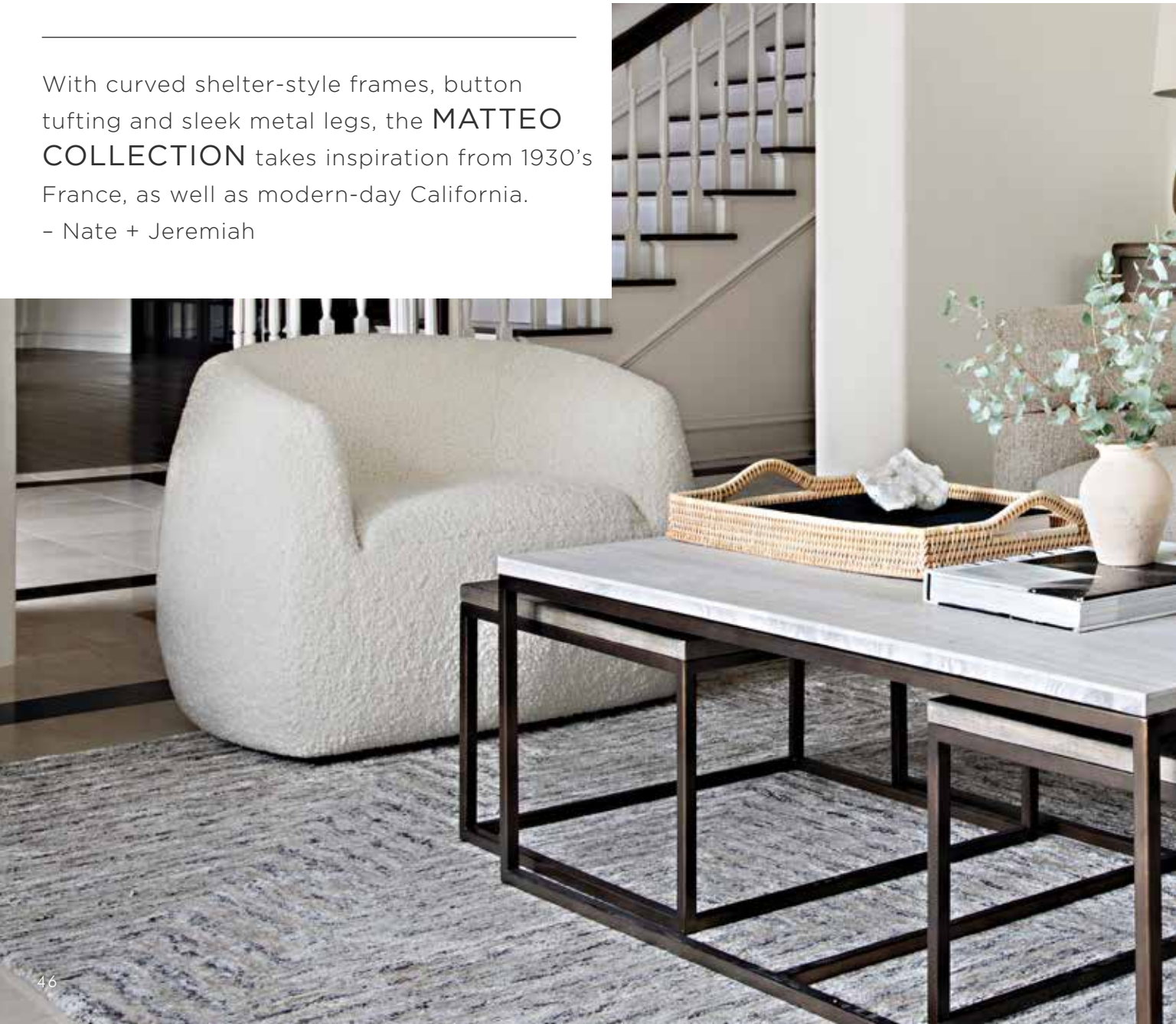

LOOK NO. 23

MATTEO ARM CHAIR

243564 $795

LOOK NO. 24

PAVILION NESTING COFFEE TABLES

245669 $795

LOOK NO. 25

MOHAVE ACCENT OTTOMAN

248988 $495

DINING ROOM

LOOK NO. 26

BRIGHTON OVAL DINING TABLE

269682 $750

Nate and Jeremiah marry beauty and function seamlessly in their BRIGHTON DINING COLLECTION. Drawing from American mid-century influences, as well as Italian and French style, every detail has been considered - like the table extension leaf designed to accommodate more guests.

LOOK NO. 27

BRIGHTON DINING ARM CHAIR

269684 $350

LOOK NO. 28

BRIGHTON DINING CHAIR

269683 $175

LOOK NO. 29

BRIGHTON SIDEBOARD

269680 $995

LOOK NO. 30

PALAIS ROUND DINING TABLE

269688 $850

Nate + Jeremiah's distinctive PALAIS COLLECTION is characterized by bold curves and decorative details like champagne bronze finials. Reminiscent of the Art Deco style, the collection will bring just the right amount of flair to your dining space.

LOOK NO. 31

PALAIS DINING SIDE CHAIR

269689 $200

LOOK NO. 32

CENTRE EXTENSION DINING TABLE

255926 $795

LOOK NO. 33

CENTRE DINING BENCH

255916 $465

LOOK NO. 34

CENTRE SIDE CHAIR

255927 $195

LOOK NO. 35

CENTRE ARM CHAIR

255928 $250

LOOK NO. 36

CENTRE BUFFET

255929 $995

LOOK NO. 37

GALERIE DINING BENCH

245723 $440

LOOK NO. 38

GALERIE EXTENSION DINING TABLE

245717 $710

The GALERIE DINING COLLECTION is inspired by vintage French design with a nod to traditional French Louis inspired details, including scrolling silhouettes and carved feet. We paid a lot of attention to the details and the finishes, like ivory upholstery, cerused ebony finishes and blackened iron hardware, to bring a livable, contemporary feel to the collection. – Nate + Jeremiah

LOOK NO. 39

GALERIE SIDE CHAIR

245721 $155

BEDROOM

LOOK NO. 40

BRIGHTON UPHOLSTERED CALIFORNIA KING PLATFORM BED

269644 $1,095

LOOK NO. 41

BRIGHTON DRESSER + MIRROR

269657 $1,050

LOOK NO. 42

BRIGHTON DOOR CHEST

269630 $850

LOOK NO. 43

BRIGHTON NIGHTSTAND

269628 $350

Sometimes it is what you can't see that enhances the way you live, and that's the case with Nate + Jeremiah's BRIGHTON NIGHTSTAND. USB ports have been seamlessly incorporated, allowing you to easily charge devices overnight.

LOOK NO. 44

BRIGHTON OPEN NIGHTSTAND

269629 $350

We love mixing materials – like cool stone and warm wood – to add more depth, texture and character. This particular piece makes a striking statement without being too much. Plus, it offers convenient, chic bedside storage. – Nate + Jeremiah

LOOK NO. 45

REED ARMOIRE

268584 $1,395

LOOK NO. 46

PALAIS CALIFORNIA KING METAL BED

269656 $695

LOOK NO. 47

CENTRE CALIFORNIA KING CANOPY BED

255855 $1,395

LOOK NO. 48

CENTRE ARMOIRE

255769 $1,295

LOOK NO. 49

CENTRE ARMOIRE

255769 $1,295

A grand multipurpose piece, Nate and Jeremiah's CENTRE ARMOIRE can be used to store your wardrobe or to create a hidden office space. With features like adjustable shelves, power outlets and USB ports, it's designed to make your room as functional as possible. Best of all, it's as handsome on the inside as it is on the outside.

LOOK NO. 50

CENTRE NIGHTSTAND

255765 $450

LOOK NO. 51

CENTRE CALIFORNIA KING PANEL BED

255794 $995

LOOK NO. 52

CENTRE 2-PC NESTING END TABLE

255939 $295

LOOK NO. 53

CENTRE CHEST OF DRAWERS

255766 $795

LOOK NO. 54

CENTRE DRESSER + MIRROR

255767 $1,090

LOOK NO. 55

GALERIE EASTERN KING PANEL BED

245671 $995

LOOK NO. 56

GALERIE NIGHTSTAND

245625 $350

LOOK NO. 57

GALERIE CHEST OF DRAWERS

245629 $895

LOOK NO. 58

GALERIE DRESSER

245630 $995

LOOK NO. 59

GALERIE BACHELOR'S CHEST

245628 $550

HOME OFFICE

LOOK NO. 60

BRIGHTON DESK

268586 $595

Nate + Jeremiah have designed a desk that works as hard as you do, while not sacrificing style – or function. In addition to built-in AC outlets and USB ports, the center drawer has a drop down feature for easy keyboard access.

LOOK NO. 61

REED DESK

268585 $750

This desk is the perfect reflection of our design philosophy, which places equal importance on style and function. While there are plenty of handsome details, we also incorporated smart features – like USB ports and AC outlets – to create a seamless experience. – Nate + Jeremiah

ELEMENTS

LOOK NO. 62

NATURAL CANE ACCENT CHAIR

268736 $695

LOOK NO. 63

NATURAL WOVEN ACCENT TABLE

268737 $350

SUZANNE KA

LOOK NO. 64

NATURAL WOVEN CURVED ACCENT CHAIR

268741 $695

LOOK NO. 65

NATURAL WOVEN CONSOLE TABLE

268740 $850

LOOK NO. 66

NATURAL WOVEN ACCENT OTTOMAN

268742 $350

PILLOWS

ACCENT PILLOW 22”

SHEEPSKIN NATURAL

243906 $59

ACCENT PILLOW 22”

PEYTON SLATE

243916 $49

ACCENT P

MONAC

2439

ACCENT PILLOW 22”

SUGARSHACK NATURAL

243909 $49

ACCENT PILLOW 22”

ANDERS SLATE

271882 $59

ACCENT PI

UPSTA

2494

PILLOW 22"

CO COAL

15 $59

ACCENT PILLOW 22"

MOD VELVET LODEN

249502 $49

ACCENT PILLOW 22"

MONACO CITRONELLA

249493 $59

LLOW 18x22"

ATE JET

97 $49

ACCENT PILLOW 22"

ROMERO

249498 $39

ACCENT PILLOW 22"

EDGAR GRAPHITE

271881 $49

RUGS

RUG 63"X94"

CELANO OYSTER

260401 $295

RUG 63"X94"

AMARE GREY

260404 $295

RUG 6

MATIAS

26040

RUG 63"X94"

SANTO BEIGE

260445 $295

RUG 60"X96"

TRATTA BEIGE

260469 $495

RUG 6

ANSON

2604

3"X94"

S GOLD

7 $295

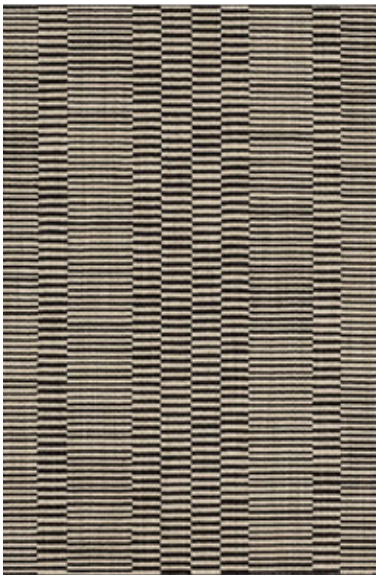

RUG 63"X94"

MATIAS BLACK

260410 $295

RUG 63"X94"

RIVE GOLD

260413 $495

3"X94"

INDIGO

1 $495

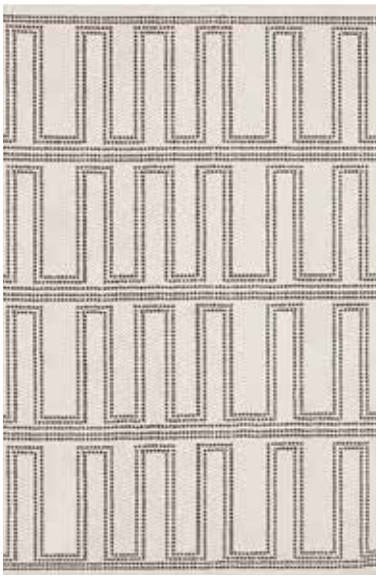

RUG 63"X94"

ANSON CREAM

260424 $495

RUG 63"X94"

LINI CREAM

260427 $395

NA
JERE

FOR **LIVI**

FOR INTERVIEW RE
IMAGES OR SAMPLES
livingspaces

T E +
M I A H

NG SPACES

EQUESTS, PRODUCT
S, PLEASE CONTACT:
@nextpr.com

NATE + JEREMIAH

FOR **LIVING SPACES**

FOR INTERVIEW REQUESTS, PRODUCT IMAGES OR SAMPLES, PLEASE CONTACT:

livingspaces@nextpr.com